

Integrated Pest Management (IPM) in Multifamily Housing Exam

ANSWER KEY

Your Name: _____ Job Title: _____

Date of Training: _____ Location: _____

Instructions: Circle the best answer for each question.

1. What pest is this?

- A. Cockroach
- B. Mouse**
- C. Rat



2. What pest is this?

- A. Cockroach**
- B. Mouse
- C. Bed Bug

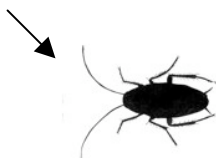

3. What pest is this?

- A. Cockroach
- B. Mouse
- C. Bed Bug**

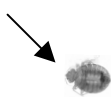

4. How can cockroaches make people sick?

- A. They cause Lyme disease
- B. They trigger asthma attacks**
- C. They cause heart disease

5. Which item poses the LEAST risk of pesticide exposure to people?

- A. Fogger
- B. Bait in a station**
- C. Boric acid

6. Which product is NOT poisonous?

- A. Snap trap**
- B. Pesticide spray
- C. Insecticidal dust

7. Why should pest-related problems be reported?

- A. To document the problem so IPM team members can solve it**
- B. Reports keep staff busy
- C. To budget for routine pesticide sprays

8. To budget for pesticide applications, which item should be a part of the pest control contractor's proposal?

- A. Schedule for routine pesticide spraying
- B. Instructions to residents on how to spray their units
- C. A list of materials and equipment for property management approval**

9. Select the things that pests need to survive:

- A. Food, water, shelter**
- B. Food, gel bait, shelter
- C. Food, water, gnawing

10. When are household pests most active?

- A. Morning
- B. Afternoon
- C. Night**

11. How do rats travel?

- A. Touching a wall**
- B. Close to their nests
- C. Avoiding dark areas

12. How do mice react to a new trap?

- A. They are curious and visit it**
- B. They avoid it for a week
- C. They attack it

13. Where do cockroaches usually hide?

- A. Under carpet
- B. In cracks and crevices**
- C. In brightly lit areas

14. Which pest is most likely to be found on a mattress?

- A. Rat
- B. Bed bug**
- C. Mouse

Integrated Pest Management (IPM) in Multifamily Housing Exam

ANSWER KEY

15. Which pest gnaws electrical wires?
A. Cockroach
B. Mouse
C. Bed Bug
16. Where should a snap trap be placed to catch a mouse?
A. Near its nest
B. Trigger end touching the wall along which they travel
C. In the middle of the floor
17. Which IPM method helps manage an infestation of rats?
A. Mattress encasement
B. Bait in tamper-resistant stations
C. Pesticide spray
18. Which IPM method helps manage bed bugs?
A. Mattress encasement
B. Bait in tamper-resistant station
C. Gel baits
- 19.** For which pest are Pest Management Professional's sprays generally effective?
A. Rat
B. Mouse
C. Bed bug
20. Approximately how fast do baits kill cockroaches?
A. Instantly
B. Within a month
C. After two months
- 21.** Which item should be used near cockroach bait?
A. Nicotine
B. Pesticide spray
C. Sticky trap
22. At a multifamily property, who has the overall responsibility for the IPM program?
A. Property Manager
B. Pest Management Professional (PMP)
C. Residents
23. At a multifamily property, who generally repairs water leaks?
A. Maintenance Staff
B. Pest Management Professional (PMP)
C. Residents
24. How do residents participate in IPM?
A. Trim bushes and have cats
B. Keep food in containers and remove trash from their units
C. Apply pesticides weekly
25. At a multifamily property, who has the overall responsibility to provide assistance to residents who cannot complete their responsibilities related to IPM?
A. Property Inspector
B. Pest Management Professional (PMP)
C. Property Manager